1954

COLUMNS

DEAN KATHRYN COPELAND

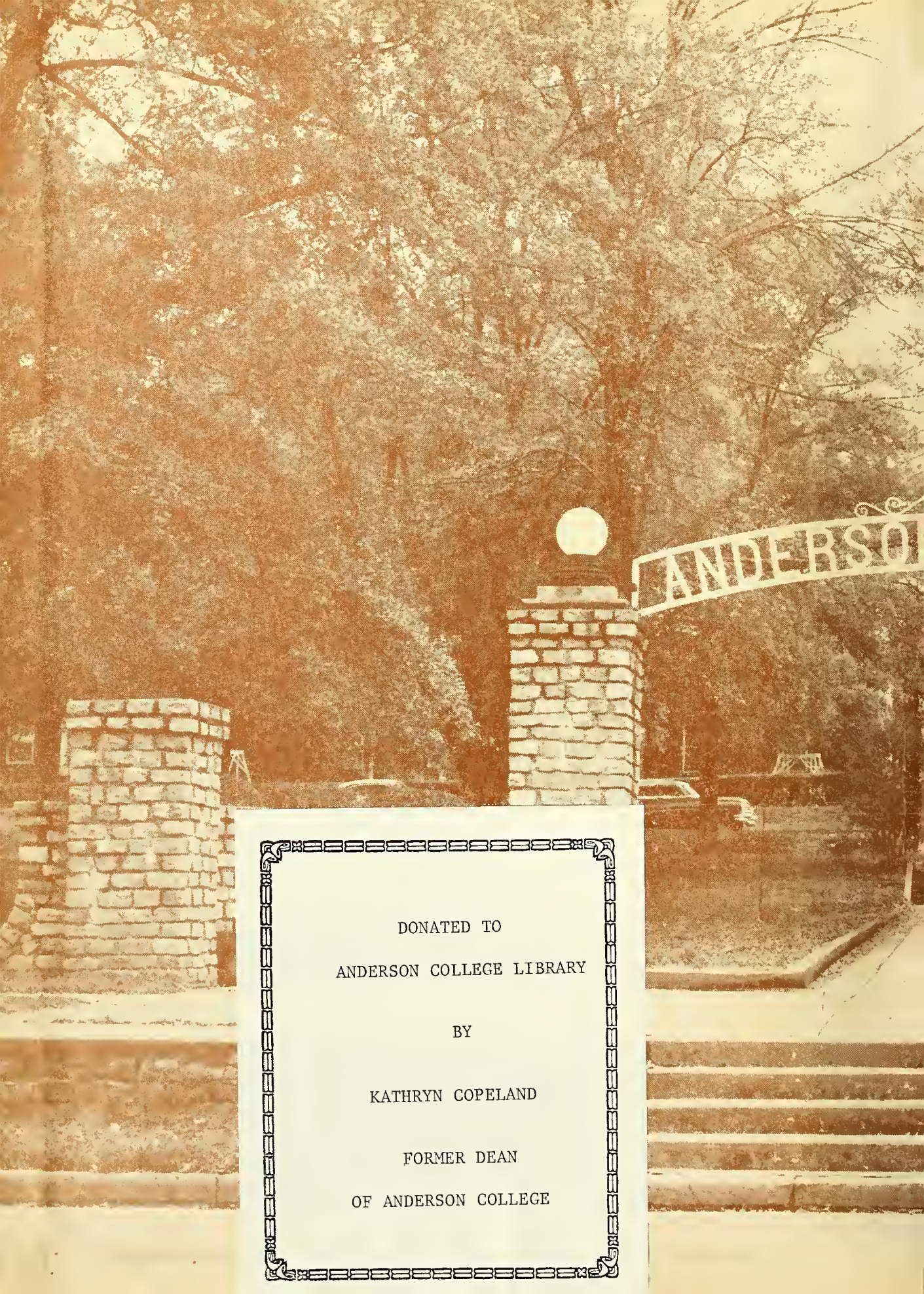

DONATED TO

ANDERSON COLLEGE LIBRARY

BY

KATHRYN COPELAND

FORMER DEAN

OF ANDERSON COLLEGE

COLLEGE

Digitized by the Internet Archive
in 2011 with funding from
Lyrasis Members and Sloan Foundation

http://www.archive.org/details/columns1954colu

Anderson College

ANDERSON, SOUTH CAROLINA

Presents . . .

the 1954

PATRICIA BELL
Editor

BILL CUMMINGS
Business Manager

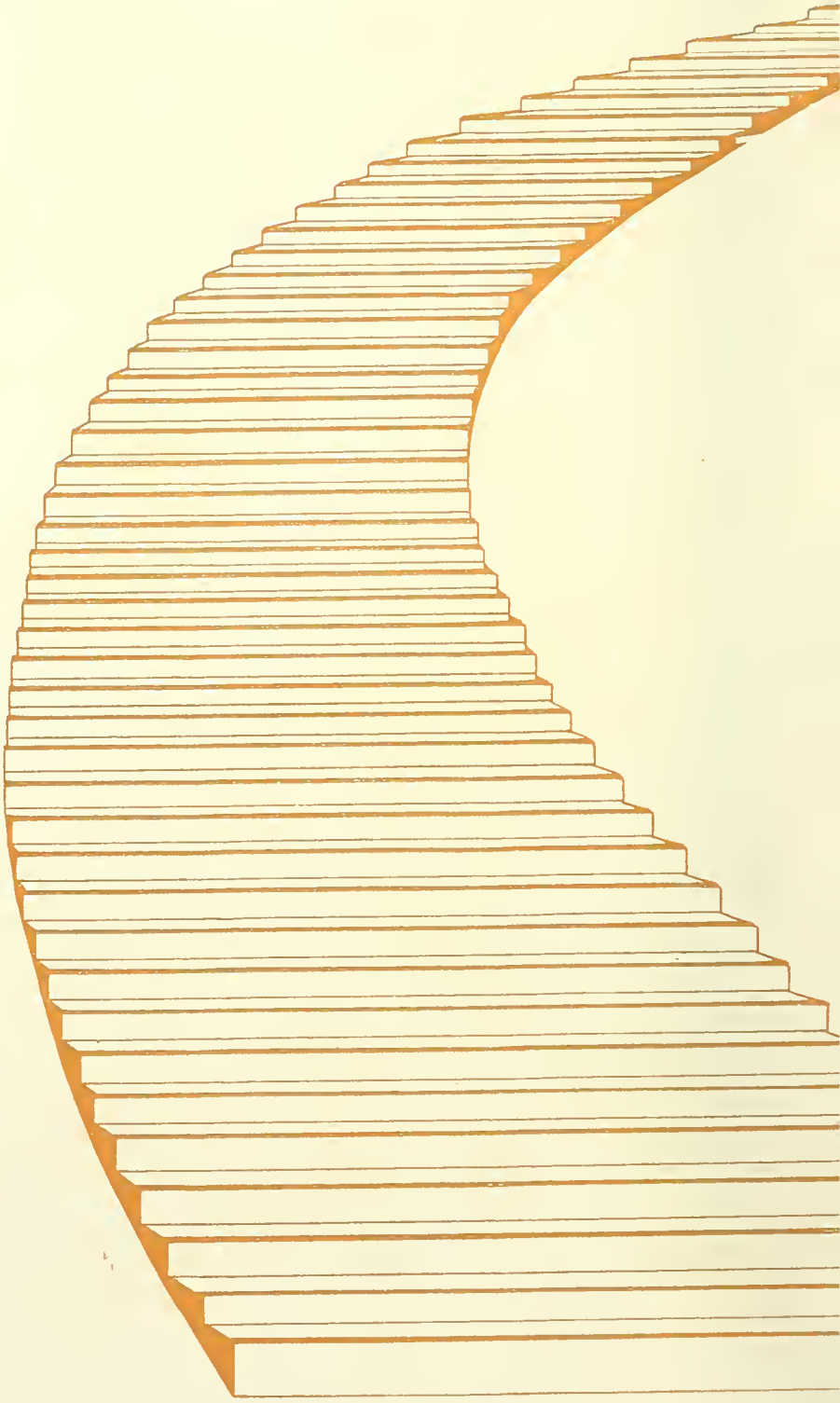

COLUMNS

FOREWORD

We have tried to create for you a pictorial revue of the students and activities at Anderson College this year. We hope that in the future this, the 1954 COLUMNS, will help you to recall the activities, school spirit, and friendships which will always be cherished as a part of your college life.

ANDERSON COLLEGE STEPS UP

TABLE OF CONTENTS

CLASSES 12

ACTIVITIES 38

RELIGIOUS ORGANIZATIONS . . . 52

PUBLICATIONS 58

SPORTS 64

FEATURES 70

Dedication . . .

"The play, I remember, pleased not the millions;
'twas caviare to the general."—HAMLET.

Because of her untiring efforts to create an emotion, her enlivening influence, her warm personality, her love for the subject she is teaching, the beauty and depth that is reflected through her work, we are proud to dedicate the 1954 COLUMNS to

MISS CATHY CHILES

East Dormitory

Administration Building

President's Home

West Dormitory

PRESIDENT

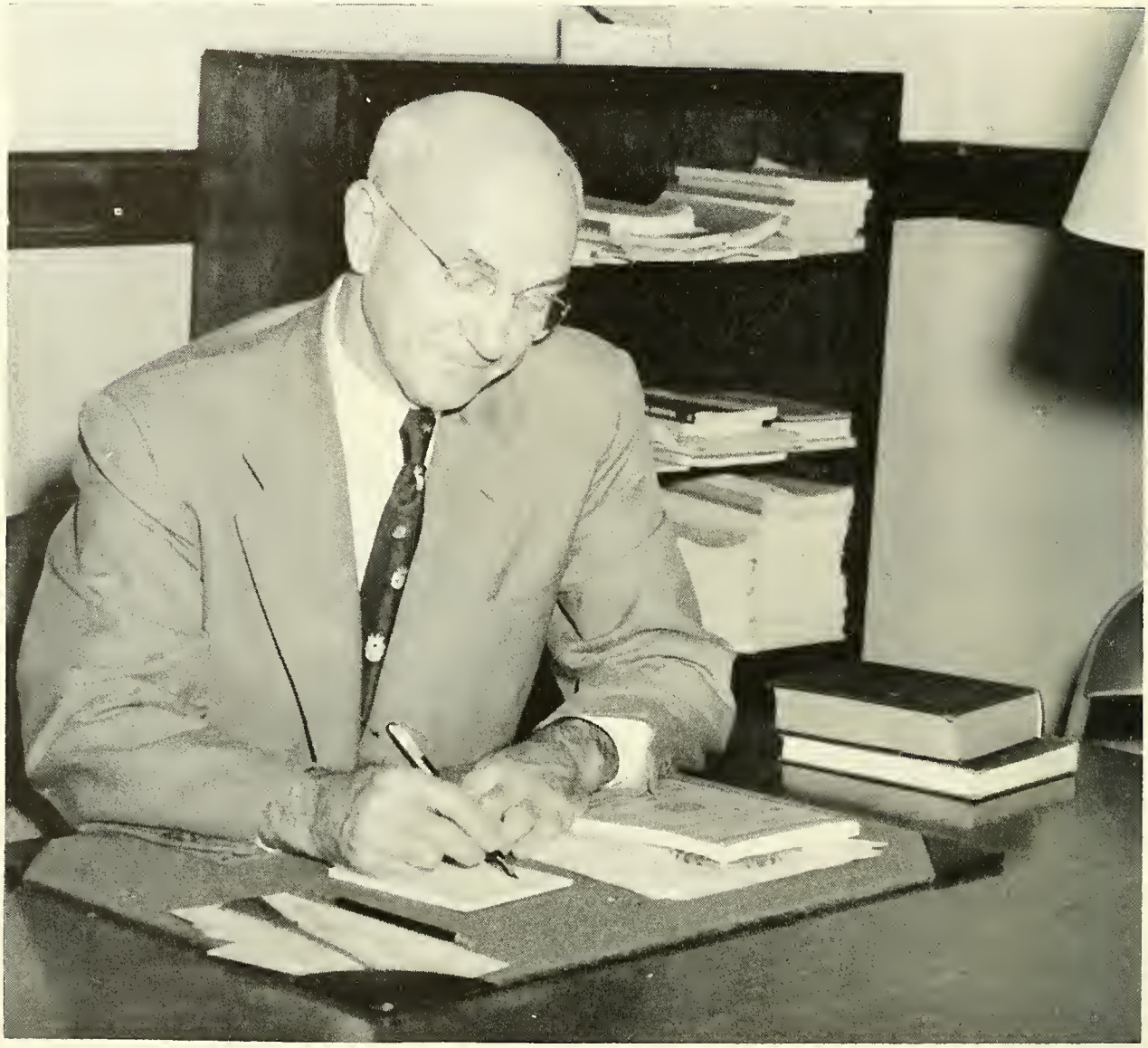

Dr. E. F. Haight

Dr. E. F. Haight, former professor at New Orleans Seminary . . . professor of religion and chaplain at Furman University, and sixth President of Anderson College.

Born in Washington, D. C., in 1898, his studies and work for righteousness took him to Charleston and Louisville as well as New Orleans and Furman University.

Throughout this year, our President's freshman year, he has constantly displayed his desire to make Anderson College a truly fine, Christian institution.

ADMINISTRATION

MISS KATHRYN COPELAND
Dean

The faculty and administration have added mueh to the character of Anderson College. We shall always remember their interest in eaeh individual and their aid in solving our various problems. To us they will always remain loyal friends who have guided our steps to higher goals. Dean Kathryn Copeland, a graduate of Baylor University and Southwestern Baptist Theological Seminary, came to Anderson College in 1926 where she served as Professor of Bible. Miss Elizabeth Tribble came to Anderson College in 1930 and has served as Bursar since that time. Miss Sally Thompson, a graduate of Agnes Scott and Furman University, is a neweomer to our faculty. She is serving her first year as Student Counselor.

MISS SALLY THOMPSON
Student Counselor

MISS ELIZABETH TRIBBLE
Bursar

THE FACULTY

HERBERT ARCHER
Piano and Appreciation of Music

MISS MARY MAJOR BURRISS
Secretarial Science

MISS FRANCES CAMPBELL
Secretary to President and Assistant Bursar

MRS. NELLIE P. CARSON
Supervisor of Canteen

F. T. CARTER
Supervisor of Buildings and Grounds

MRS. F. T. CARTER
Dining Room Supervisor

MISS CATHY CHILES
Speech and Dramatic Art

MISS JUANITA DAVIS
Registrar and Assistant to Dean

MISS NANCY DIVVER
Librarian

MRS. JAY EPTING
House Manager

MISS MARGARET GARRETT
Bible and English

MISS HEWLITTE LIFSEY
Nurse and Supervisor of Infirmary

MISS PAULINE LOWMAN
Mathematics

MISS EXIE MAE MYRICK
Home Economics

MRS. CHARLES SULLIVAN
English, Business Correspondence

MISS LULU McCLURE
English

DR. OLGA PRUITT
Physician

MRS. CHARLES THOMPSON
Manager of Bookstore and Canteen

MRS. LILLIAN McEACHERN
Piano

MISS LAVAUGHN ROBINSON
Voice

HENRY von HASSELN
History and Social Science

MISS CHARLOTTE MORELAND
Assistant in Secretarial Science

MRS. F. M. SELL
Chemistry and Biology

WEBB von HASSELN
Modern Language and Violin

MISS BETH WILDER
Art

MRS. MAMIE WILLIAMS
Postmistress and Canteen Assistant

MRS. GEORGE WILSON
Physical Education

Not Pictured:
MISS JEAN SMALL
Piano

CLASSES

Stepping Along to Classes . . . Cramming for a Psychology test . . . chapel services every day . . . up, up, up to those long afternoons of lab . . . research in the library . . . always hitting the wrong key on the typewriter . . . rushing to the canteen for a quick snack after chapel . . . long hours spent reading IVANHOE . . . "There's the bell, Miss McClure."

Stepping Along

CLASS SCENES

WE SURRENDER! WE SURRENDER!

x+y+z+LOWMAN=FUN

EYE SHADOW, EYE SHADOW,
WHO'S GOT THE EYE SHADOW?

THEY LOVE ART AND WILDER, TOO.

"NOW IS THE TIME FOR ALL GOOD WOMEN TO COME TO THE AID OF THEIR COUNTRY."

WATCH HUBBARD GET ALL STEAMED UP:

TWO HEADS ARE BETTER THAN ONE.

AC's DOUGH GIRLS.

OUR BEST FOOT FORWARD

DOWN, BOY, DOWN!

THE LAST MILE AND THE ELEVENTH HOUR

A. HIOTT, M. CHRISTENSEN, V. BARGIOL, B. CHRISTOPHER, C. THOMAS, M. HAIGHT. *Not Pictured:* MISS CATHY CHILES, *Sponsor.*

SOPHOMORE CLASS OFFICERS

BARBARA CHRISTOPHER	*President*
VIRGIL BARGIOL	*Vice-President*
MARY MARTHA HAIGHT	*Secretary*
MARY CHRISTENSEN	*Treasurer*
CAROLYN THOMAS	*Resident Marshal*
ADGER HIOTT	*Town Marshal*
MISS CATHY CHILES	*Sponsor*

THE SOPHOMORE CLASS OF 1954

Remember, you're not the first class to graduate from AC. You have a debt to these classes that went before you . . . do your best.

Remember . . . the programs . . . chapel . . . the plays . . . the Birthday parties . . . Halloween Party . . . Christmas First Night . . . the Sophomore Reception . . . The Crook Banquet . . . coffee in the canteen.

Remember . . . the good times . . . dating . . . parlor dates . . . singing in the halls . . . on the tennis courts . . . boy friends . . . girl friends . . . coffee in the . . .

Remember . . . all the swell teachers . . . all those classes . . . History . . . Sophomore Lit . . . *Beowulf* . . . *Ivanhoe* . . . Chaucer . . . coffee . . .

Remember . . . and to remember brings a lump in your throat because once again it's time for a Sophomore Class to say "Farewell, AC."

ACKERMAN
BAKER

ADERHOLD
BARGIOL

AVENT
BELL

Most Intellectual
PEGGY EMANUEL

NANCY-JO ACKERMAN, St. George

Fire chief . . . exotic . . . enjoys activities on campus . . . good speaker . . . church secretarial student.

JAMES ADERHOLD, Anderson

Enjoys concerts . . . likes chemistry . . . wore the Air Force Blue . . . finds it hard to be serious.

CATHERINE AVENT, Florence

"Cat" . . . best dressed . . . looks good in blue . . . good sense of humor . . . always has a good time.

BETTY RUTH BAKER, Mt. Pleasant

Most likely to succeed . . . cute . . . smart but fun . . . hidden wit . . . glasses become her . . . Resident Council.

VIRGIL BARGIOL, Pendleton

Tall, nice, and handsome . . . loves to sing . . . enjoys dramatics . . . "a smile that makes us happy."

PATRICIA BELL, Anderson

Our busy Editor of the Columns *. . . "Pat" . . . fascinating combination of red hair and aqua eyes . . . but a true-blue friend.*

SOPHOMORES

SOPHOMORES

SYLVIA BYRD, Anderson

Sophomore beauty . . . smiling eyes . . . tall and fashionable . . . lots of fun . . . nonchalant.

JANE CAMPBELL, Belton

Happy . . . always nice . . . easy to get along with . . . Publicity Chairman for B. S. U. Council.

MARGARET CHAPMAN, Anderson

Has true Southern drawl . . . studious . . . likable . . . quiet and unassuming . . . likes Belton.

JENNIE RUTH CHATHAM, Sumter

Winning smile . . . Y. W. A. prexy . . . reliable . . . wears "specs" . . . radiant personality . . . sparkling brown eyes.

MARY CHRISTENSEN, Menomonie, Wis.

Talks a blue streak . . . laughter that bubbles . . . well-liked by all . . . never meets a stranger . . . one of those "Yankees."

BARBARA CHRISTOPHER, Campobello

President of B. S. U. quiet and efficient . . . better known as "Bobbie" . . . led Sophomores.

Most Popular
BECKY CONNALLY

BYRD
CHATHAM

CAMPBELL
CHRISTENSEN

CHAPMAN
CHRISTOPHER

COBB
CUMMINGS

COLE
DILL

CONNALLY
EMANUEL

Best All-Round
EUGENE SMITH

GLENDA COBB, Anderson

Jet black hair . . . a million-dollar smile . . . intellectual . . . beautiful alto voice . . . Town Council.

CALHOUN COLE, Anderson

Liked by all who know him . . . married . . . always willing to help . . . dark hair . . . drives a bus.

REBECCA CONNALLY, Douglasville, Ga.

President of Resident Council . . . very likable . . . definitely brunette . . . "Becky" . . . cute as a doll.

BILL CUMMINGS, Anderson

Head cheerleader . . . lot of wit . . . B. S. U. Council . . . Business Manager of Columns *. . . never lets studies interfere.*

JOYCE DILL, Washington, Ga.

Easy to love . . . a friend in deed, indeed! . . . no sweeter girl than this . . . pretty, pretty blue eyes.

PEGGY EMANUEL, Youngstown, Ohio

Editor of Yodler . . . personality plus . . . sailed through English lit . . . Phi Theta Kappa . . . likes cadets.

SOPHOMORES

SOPHOMORES

MARIAN FINDLEY, ANDERSON

Town Council . . . darling clothes and scads of 'em . . . beautiful eyelashes . . . "Joe" . . . lovable, likable, laughable.

MARY MARTHA HAIGHT, ANDERSON

Happy-go-lucky . . . engaging smile . . . friendly toward everyone . . . beautiful eyes.

PALMYRA HARDIN, ANDERSON

Petite . . . loves Clemson . . . friendly . . . congenial . . . Highway 29 Drive-In gal.

SARAH HAYES, ANDERSON

Miss COLUMNS *. . . plans a September wedding . . . headed Town Council . . . always thoughtful of others.*

ADGER HIOTT, ANDERSON

Sports writer for the Yodler and COLUMNS *. . . special interest in high school department . . . Phi Theta Kappa . . . Town Council.*

SHIRLEY JAMES, ANDERSON

Neat dresser . . . Social Standards Board . . . pleasing voice . . . carefree . . . cashier at the theatre.

Most Likely to Succeed
BETTY RUTH BAKER

FINDLEY
HAYES

HAIGHT
HIOTT

HARDIN
JAMES

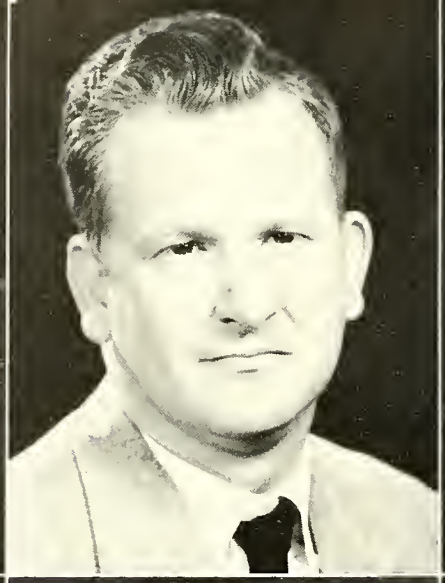

JAYNES
MYERS

JONES
PARRISH

McGREGOR
ROBERTSON

Best Dressed
CATHERINE AVENT

TOMMY JAYNES, ANDERSON

Married . . . deep thinker . . . a gift for laughter . . . interesting good looks . . . thoughtful.

HAROLD JONES, SANDY SPRINGS

"Deacon" . . . well-liked . . . enjoys arguing . . . a friendly smile for everyone.

BETTY McGREGOR, STARR

W. A. A. Prexy . . . sprinkled freckles . . . serene wit . . . commutes from Starr . . . sports enthusiast.

MARY ALICE MYERS, SIMPSONVILLE

Associate Editor of the COLUMNS *. . . switchboard favorite . . . reliable . . . soft spoken . . . B. S. U. Council.*

RUTH PARRISH, MARTINEZ, GA.

East house prexy . . . fine chaperone . . . peaches and cream complexion . . . friendly.

NADINE ROBERTSON, TRAVELERS REST

Resident Council . . . enjoys "knock-knock" jokes . . . real nice . . . quiet and reserved.

SOPHOMORES

SOPHOMORES

EMMIE LEE SHELTON, Anderson

Town Council . . . blue is her color . . . enjoys the singing part of life . . . spends much time laughing.

PEGGY SMALL, Lancaster

Resident Council . . . sweet voice . . . smartly dressed . . . Phi Theta Kappa . . . poised, petite, pleasant.

EUGENE SMITH, Anderson

Phi Theta Kappa . . . Co-Editor of Yodler . . . wonderful in all ways . . . a privilege to know . . . rates praise for acting, singing, writing . . . and for just being "Gene."

JULIA SPEARES, Anderson

Phi Theta Kappa . . . a friendly smile always . . . beautiful brown hair . . . appreciates the finer things in life.

MARGIE TEASLEY, Anderson

Quiet and reserved . . . easy going . . . never complains . . . a good student . . . a true friend.

CAROLYN THOMAS, Joanna

"Callie" . . . attractive hair style . . . W. A. A. Officer . . . forward for Confederates . . . liked by all her fellow students.

Most Talented
PEGGY SMALL

SHELTON
SPEARES

SMALL
TEASLEY

SMITH
THOMAS

THOMPSON

WEATHERFORD

WILSON

SALLIE M. THOMPSON, Anderson

Blonde, beautiful, and modest . . . artistic . . . genuine charm . . . hubby is a sailor man.

DOROTHY WEATHERFORD, Darlington

Cheerleader . . . pretty black hair . . . brown eyes . . . good sense of humor . . . helpful . . . W. A. A. Officer.

FRANCES WILSON, Abbeville

Witty . . . a person everybody likes . . . good personality . . . has Mary for a roommate . . . Resident Council.

SOPHOMORES

Most Athletic
CAROLYN THOMAS

Wittiest
BILL CUMMINGS

In Memoriam

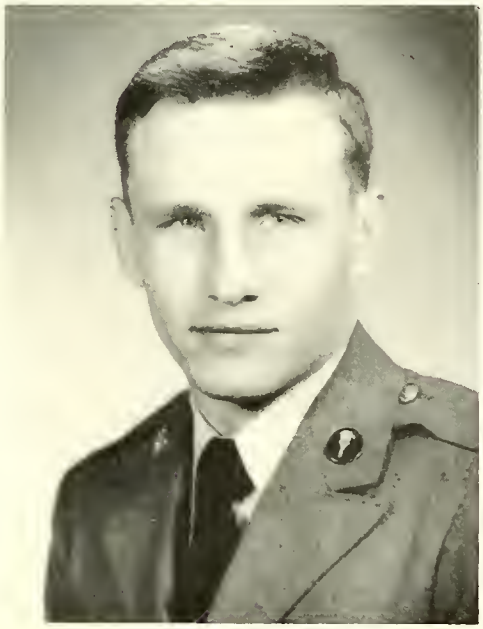

THOMAS LYNWOOD CAMPBELL

January 11, 1932 July 16, 1953

Quite often we are called upon to accept sudden truths. Sometimes these truths are embodied in great losses—so great as to make their immediate acceptance impossible.

Such was the case, for those who knew him, at the untimely death of Lynwood Campbell.

Lynwood graduated from Anderson College in 1952 leaving an excellent scholastic record and a profound good impression on all with whom he had been associated.

He was a member of Phi Theta Kappa, treasurer of the Town Council of the Student Government Association, a reporter on the *Yodler* staff, and had been awarded a token for having the highest chemistry average as a freshman.

Lynwood had continued his fine work as a twenty-one year old junior at Clemson College when he died of polio on July 16, 1953, after only a week's illness.

Because of his deep regard for high ideals, his Christian character, and his devotion to the pursuit of sound knowledge, we remember Lynwood Campbell and his exemplification of what we believe to be the ideal student and gentleman.

REGISTRATION . . . RIGHT THIS WAY FOR COURSES IN ENGLISH, FRENCH, HISTORY SPEECH.

AIN'T WE GOT FUN?

THROUGH THESE DOORS PASS THE FINEST PEOPLE ON EARTH —MRS. THOMPSON'S CUSTOMERS.

Seated: MISS BETH WILDER, *Sponsor;* A. SMITH, R. AMIS.
Standing: D. GRIFFIN, D. WILLINGHAM, J. WHITE, B. CAMPBELL.

FRESHMAN CLASS OFFICERS

RUTH AMIS	*President*
DEUEL GRIFFIN	*Vice-President*
ARLENE SMITH	*Secretary*
JOAN WHITE	*Treasurer*
BETH ANN CAMPBELL	*Resident Marshal*
DORIS WILLINGHAM	*Town Marshal*
MISS BETH WILDER	*Sponsor*

THE FRESHMAN CLASS OF 1954

The Beginning . . . a feeling of loneliness . . . saying "hello" to your roommate and finding out you know some of her friends . . . freshman placement tests . . . starting classes . . . laughter at the Freshman Talent Show . . . Cokes in the canteen . . . early morning phys ed classes . . . afternoon biology lab . . . trying to find the Dramatic Art Department.

Inspiring chapel talks . . . hunting for the Crook . . . Christmas Vespers . . . long awaited Christmas holidays . . . returning . . . exams . . . tennis on back campus . . . field trips . . . elections for various activities of the coming year . . . sadness mingled with happiness on class day . . . memories gathered . . . a sense of belonging.

ALLEN
CALHOUN
CORPREW

AMIS
CAMPBELL
CROMER

ATKINSON
CHRISTOPHER
DEVENNY

BARROW
COATES
DOWLING

BROWN
COLLINS
DRAKE

THE FRESHMAN

ROBERT ALLEN, Pelzer (Special)
RUTH AMIS, Kinards
HERBERT ATKINSON, Hartwell, Ga.
ANNETTE BARROW, Florence
SYBIL BROWN, Anderson
SHIRLEY CALHOUN, Georgetown
BETH ANN CAMPBELL, Starr
MAMIE LOU CHRISTOPHER, Greer
MAMIE ANN COATES, Anderson
CLEMENCIE COLLINS, Georgetown
ELIZABETH CORPREW, Dadeville, Ala.
JUNE CORMER, Anderson
SARAH DeVENNY, Charleston Heights
DOROTHY DOWLING, Easley
DAVID DRAKE, Anderson

EAKER
GASAWAY
HIERS

EDMONDS
GRIFFIN
JONES

FILE
HALL
JORDAN

GARRISON
HARVEY
LOCKE

GARRISON
HESTER
McCLAIN

CLASS OF 1954

GENE EAKER, Anderson
RUTH EDMONDS, Anderson
MARJORIE FILE, Anderson
BETTY GARRISON, Anderson
MARGARET GARRISON, Anderson
PATRICIA ANN GASAWAY, Anderson
DEUEL GRIFFIN, Anderson
BETTY HALL, Batesburg
DOROTHY HARVEY, Lowndesville
JOE ANN HESTER, Pelzer
MARY ANN HIERS, Barnwell
OLA V. JONES, Pickens
MARTHA JORDAN, Anderson
PATRICIA ANNE LOCKE, Anderson
SELWYN McCLAIN, Anderson

MADDOX
MASON
MUNN

MANCHESTER
MATTOX
NASH

MARCHBANKS
MAULDIN
NEIL

MARETT
MERLINE
PATTERSON

MARTIN
MULLEN
PEELER

THE FRESHMAN

MRS. VIVIENNE MADDOX, Anderson (Special)
CAROL MANCHESTER, Ardsley, N. Y.
JAMES MARCHBANKS, Anderson
MRS. SUE MARETT, Fair Play
GWEN MARTIN, Anderson
DOT MASON, Westminster
HILDA ANN MATTOX, Lancaster
GWEN MAULDIN, Lavonia, Ga.
ALICE MERLINE, Anderson
JOE MULLEN, Anderson
JOANNE MUNN, Rock Hill
JAMES M. NASH, Anderson
MARIAN NEIL, Anderson
ANN PATTERSON, Pelzer
SHIRLEY PEELER, Mt. Pleasant

POOLE
STONE
WHITE

ROUNDTREE
TEN EYCK
WILLINGHAM

SADLER
THORNE
WISE

SMITH
WATSON
WITHERS

SMITH
WHITE
YEARWOOD

CLASS OF 1954

LORIETA POOLE, Anderson
FRANCES ROUNDTREE, Cincinnati, O.
MARTHA SADLER, Anderson
ARLENE SMITH, Anderson
THULA SMITH, Pelzer
DOLLIE STONE, Donalds
CAROL TEN EYCK, Riverside, Conn.
ANN THORNE, Simpsonville
MARY ELIZABETH WATSON, Anderson
JOAN WHITE, Greenville
TOMMIE JEAN WHITE, Anderson
DORIS WILLINGHAM, Anderson
MARY SUE WISE, Trenton
JAMES WITHERS, Anderson
GEORGE YEARWOOD, Charleston

GEORGE ON THE SPOT.

YAKKITY-YAK-YAK.

AND THEY SANG OFF IN ALL DIRECTIONS.

J. BAYNARD, P. THOMAS, E. REYNOLDS, MISS PAULINE LOWMAN, *Sponsor;* L. SULLIVAN, B. MAGALIS.

J. POWELL, MRS. CHARLES THOMPSON, *Sponsor;* J. GOFF, J. BROWN. *Not Pictured:* R. GOLDSTEIN.

PREPARATORY DEPARTMENT

SENIOR CLASS OFFICERS

JANE BAYNARD	*President*
ELEANOR REYNOLDS	*Vice-President*
LINDER SULLIVAN	*Secretary*
BARBARA MAGALIS	*Treasurer*
PATSY THOMAS	*Marshal*
MISS PAULINE LOWMAN	*Sponsor*

JUNIOR CLASS OFFICERS

JANE ALICE BROWN	*President*
JOAN GOFF	*Vice-President*
JANE POWELL	*Secretary*
RUTH GOLDSTEIN	*Treasurer*
MRS. CHARLES THOMPSON	*Sponsor*

Trains, buses, cars and planes . . . they brought us here. Sad, homesick, shy, and glad . . . our first emotions . . . because of the newness, strange people, buildings and surroundings. Studies, parties, plays, recitals, concerts, receptions, beauty contests, elections, and dates . . . these made time go by quickly . . . made May arrive and graduation and commencement right on us. Tears, goodbyes, handshakes, promises and smiles . . . the doors of AC prep school shut once more and the 1953-54 school year is completed.

SENIORS

JANE BAYNARD
JUDY BRYSON
EDITH DODD

DOLORES ELLIS
VERNETTE LAND
BARBARA MAGALIS

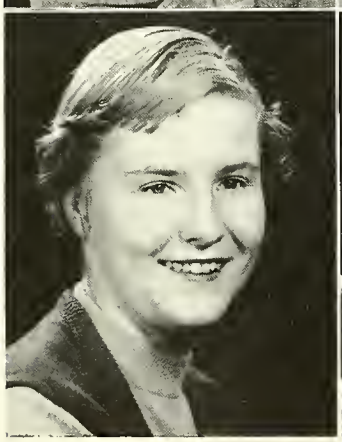

KATHARINE PARK
ELEANOR REYNOLDS
LINDER SULLIVAN

MARY ANN TAYLOR
BETTY LOU THOMAS
PATSY THOMAS
HARRIET WILLIAMSON

JUNIORS

CHARLOTTE BRELAND
JANE ALICE BROWN
ELIZABETH CULLWELL

PENNY d'ARMAND
JACKIE DENNIS
DEBBIE EZELLE

JOAN GOFF
PATRICIA LANE
JANE POWELL

DOREN SMITH
BARBARA SUMMER
GAIL WARINER

Not Pictured:
RUTH GOLDSTEIN

SENIOR SUPERLATIVES

MARY ANN TAYLOR
Friendliest

ELEANOR REYNOLDS
Most Intellectual

BARBARA MAGALIS
Best All-Round

JUDY BRYSON
Most Likely To Succeed

BETWEEN CLASSES

"MISS WILLIE" COMES THROUGH.

MUNCHING ALONG TOGETHER.

"SOMETHING FOR THE BIRDS." EH PHIL?

ACTIVITIES

Step by Step in Activities . . . Council meetings every Monday morning . . . fingers crossed for a bid into an honorary society . . . initiations following the inductions . . . ACP members glued to battered play books . . . "Yes, we have glee club practice again tonight."

Step by Step . . .

LOVELY . . . JUST THE WAY YOU LOOKED THAT NIGHT.

"SOME FOLKS CALL THEM GREEN ONIONS, BUT THEY'RE REALLY SCALLIONS, JOAN."

HAPPY BIRTHDAY TO YOU!

AC GOBLINS RIDE AGAIN.

SHALL I, OR SHALL I NOT, TRY OUT FOR "CHARLEY'S AUNT"?

Seated: R. PARRISH, N. ROBERTSON, N. ACKERMAN, P. SMALL, E. REYNOLDS. *Standing:* J. DILL, F. WILSON, R. CONNALLY, B. BAKER, J. CHATHAM.

Resident Student Council

REBECCA CONNALLY . . . . . *President*
PEGGY SMALL . . . . . *Vice-President*
BETTY RUTH BAKER . . . . . *Secretary*
NADINE ROBERTSON . . . . . *Treasurer*
RUTH PARRISH . . . . . *East House President*
JENNIE RUTH CHATHAM . . . . . *West House President*
NANCY-JO ACKERMAN . . . . . *Fire Chief*
FRANCES WILSON . . . . . *Sophomore Representative*
JOYCE DILL . . . . . *Sophomore Representative*
ELEANOR REYNOLDS . . . . . *High School Representative*

A democratic system . . . every resident student a member . . . a student-elected council . . . The fire chief arranges the drills, sometimes in the middle of the night . . . but we're glad we have them . . . even though we yawn all next day! . . . a high purpose . . . to make every student a self-governing one.

GOVERNMENT

E. SHELTON, G. COBB, E. SMITH, S. HAYES, A. HIOTT, M. FINDLEY.

Town Student Council

SARAH HAYES . . . . . *President*
EUGENE SMITH . . . . . *Vice-President*
GLENDA COBB . . . . . *Secretary*
EMMIE SHELTON . . . . . *Treasurer*
ADGER HIOTT . . . . . *Student Representative*
MARIAN FINLEY . . . . . *Student Representative*

Represents all non-resident students . . . and that means all the MEN . . . their governing body, the Town Council . . . get-togethers every other Monday . . . much fun at the Christmas drop-in that included faculty members . . . "Oh, it's always fair weather when this gang gets together!"

PHI THETA KAPPA

JULIA SPEARES . . . . . *President*
PEGGY SMALL . . . . . *Vice-President*
PEGGY EMANUEL . . . . . *Secretary*
ADGER HIOTT . . . . . *Treasurer*
MISS KATHRYN COPELAND . . . . . *Sponsor*

"Brainies" of the liberal arts department . . . National fraternity in Junior Colleges . . . AC chapter . . . Beta Pi . . . chartered in 1932 . . . Beta Pi's honorary member, Dr. Annie Dove Denmark . . . members must possess outstanding character as well as scholastic abilities.

A. HIOTT, G. EAKER, P. SMALL, J. SPEARES, P. EMANUEL, G. SMITH. *Not Pictured:* MISS KATHRYN COPELAND, *Sponsor.*

First Row, Left to Right: J. MUNN, P. SMALL, C. THOMAS, J. DILL, F. WILSON, J. BAYNARD, J. WHITE, G. COBB, D. DOWLING, E. SHELTON, J. CAMPBELL, H. BOWEN, MISS LAVAUGHN ROBINSON, *Director;* MISS JEAN SMALL, *Accompanist. Second Row:* M. HIERS, E. REYNOLDS, D. SMITH, D. WEATHERFORD, D. HARVEY, R. AMIS, T. SMITH, A. PATTERSON, P. d'ARMAND, J. DENNIS, S. DeVENNY, M. HAIGHT, L. SULLIVAN.

THE COLLEGE CHOIR

ELEANOR REYNOLDS . . . . . *President*
GLENDA COBB . . . . . *Vice-President*
JOANNE MUNN . . . . . *Secretary-Treasurer*
RUTH AMIS . . . . . *Librarian*
MISS LAVAUGHN ROBINSON . . . . . *Director*

The songbirds of Anderson College . . . made up of students interested in choral and ensemble work . . . directed by Miss Robinson . . . in great demand . . . had the distinction of appearing on Anderson's first television program . . . add to the impressiveness of chapel . . . annual vesper program at Christmas . . . rehearsing every Tuesday and Thursday nights . . . hard work, but fun, and with rich rewards.

P. BELL, G. YEARWOOD, G. EAKER, T. WHITE, M. COATES, S. McCLAIN, E. SMITH, S. JAMES, J. WITHERS, G. GURLEY, S. BROWN, D. GRIFFIN, E. SHELTON, S. HAYES, B. CUMMINGS, G. COBB, J. BEVILL, M. DOBBINS.

TOWN CLUB

Composed of all non-resident students

J. CROMER, D. WILLINGHAM, M. SADLER, A. MERLINE, S. THOMPSON, A. SMITH, M. JORDAN, P. LOCKE, H. BROWN, C. EDWARDS, J. RAMEY, M. FINDLEY, M. GARRISON, D. MASON, R. EDMONDS, B. GARRISON.

DELTA PSI OMEGA

MISS CATHY CHILES, *Sponsor;* G. EAKER, F. ROUNDTREE, C. MANCHESTER, P. EMANUEL, B. CUMMINGS. *Not Pictured:* G. SMITH, P. RODGERS.

ANDERSON COLLEGE PLAYERS

First Row: J. BRYSON, J. BROWN, J. BAYNARD, D. EZELLE, P. EMANUEL, G. YEARWOOD, F. ROUNDTREE, J. DILL, G. SMITH, B. CUMMINGS. *Second Row:* MISS CATHY CHILES, *Sponsor;* J. DENNIS, D. SMITH, P. d'ARMAND, P. LANE, J. BEVILL, B. SUMMER, G. WARINER, J. MULLEN, D. ELLIS, E. REYNOLDS, H. WILLIAMSON, B. THOMAS.

CURTAIN GOING UP...

For us, "the play's the thing!" . . . working for the twenty points that makes us an ACP Member . . . and keeping fingers crossed for an invitation to join Delta Psi Omega, National Dramatics Fraternity.

Beginning with try-outs . . . and stumbling over the words . . . the agonizing waiting for the results to be posted . . . the slap-happy confusion of early rehearsals . . . eventually developing into a serious creative effort . . . always clutching a playbook and muttering lines . . . prop people combing the town and carting around the strangest things! . . . scenery going up! . . . costumes being pressed . . . tacking up posters . . . and selling tickets . . . then performance . . . and fear welling up in our throats . . . cold cream and grease paint and Kleenex . . . houselights out . . . and the show is on! . . . "dutch treat" afterwards, re-living the play and signing programs.

And never forgetting it . . . any of it . . . the "Ivory Tower" . . . or all the cups of coffee we drank or the people we worked with . . . and grew to love . . . the "monsters."

OUR ROBERT BROWNING AND ELIZABETH BARRETT.

JUDY DEMONSTRATES HOW TO HOLD A DOG.

THE MORNING AFTER THE NIGHT BEFORE—WE SIGNED THE PROGRAMS.

Barretts of Wimpole Street . . . A Christmas Carol . . . Charley's Aunt . . . The Magnificent Obsession.

OFFICERS OF ANDERSON COLLEGE PLAYERS

JUDY BRYSON . . . . . *President*
DOLORES ELLIS . . . . . *Vice-President*
ELEANOR REYNOLDS . . . . . *Secretary-Treasurer*

OFFICERS OF DELTA PSI OMEGA

CAROL MANCHESTER . . . . . *President*
GENE SMITH . . . . . *Vice-President*
FRANCES ROUNDTREE . . . . . *Secretary-Treasurer*

STAGE "SETTING-UP" EXERCISES.

NOW WE BELIEVE IN THE DEVIL, JOE.

"MONSTERS" AT WORK.

ALPHA PI EPSILON

ALPHA PI EPSILON OFFICERS		COMMERCIAL CLUB OFFICERS	
BETTY RUTH BAKER	*President*	JENNIE RUTH CHATHAM	*President*
EMMIE SHELTON	*Vice-President*	RUTH PARRISH	*Vice-President*
PATRICIA BELL	*Secretary*	GWEN MAULDIN	*Secretary*
PALMYRA HARDIN	*Treasurer*	BETTY RUTH BAKER	*Treasurer*

MISS MARY MAJOR BURRISS . . . . . *Sponsor*

Only chapter of the National Organization in South Carolina . . . installed on the AC campus in May, '41 . . . its chief purpose is to professionalize the status of the college trained secretary . . . pledges slaved over the Greek alphabet . . . and Greek goddesses came to earth one day in the form of sheet-attired new members of Alpha Pi . . . a Christmas project . . . membership a much sought-after honor, as it is based on superior work in the commercial department . . . has a sister organization, the Commercial Club, which is composed of all secretarial students interested in becoming competent secretaries.

S. HAYES, J. CHATHAM, P. BELL, R. PARRISH, B. BAKER, N. ACKERMAN, M. CHAPMAN, E. SHELTON, P. HARDIN. *Not Pictured:* MISS MARY MAJOR BURRISS, *Sponsor.*

MISS EXIE MAE MYRICK, *Sponsor;* A. SMITH, M. GARRISON, C. COLLINS, G. MAULDIN, M. SADLER, S. CALHOUN, D. HARVEY, C. TEN EYCK, L. SULLIVAN, R. AMIS, S. PEELER, M. HAIGHT, S. BYRD, M. WISE.

HOME ECONOMICS CLUB

SYLVIA BYRD . . . . . *President*
ARLENE SMITH . . . . . *Vice-President*
MARY MARTHA HAIGHT . . . . . *Secretary*
GWEN MAULDIN . . . . . *Treasurer*
MISS EXIE MAE MYRICK . . . . . *Sponsor*

Hey good looking, what's cooking? . . . our future homemakers . . . helps students develop initiative, leadership, and professional pride as well as prepares them for household skills . . . affiliated with the American Home Economics Association . . . sponsors teas and parties throughout the year.

RELIGIOUS Organizations

In His Steps in Religious Organizations . . . Ministerial band meetings every 1st and 3rd Monday . . . Inspiring chapel speakers . . . Y. W. A. Focus week . . . working to promote Religious Emphasis Week . . . "Have they set a time for the B. S. U. Council meeting yet?"

In His Steps . . .

BAPTIST

Seated: P. EMANUEL, J. MUNN, N. ROBERTSON, B. CHRISTOPHER, M. HAIGHT, MISS MARGARET GIOL, J. MARCHBANKS, J. CHATHAM, S. HAYES, M. MYERS, B. CUMMINGS

B. S. U. EXECUTIVE COUNCIL

BOBBIE CHRISTOPHER	*President*
PEGGY SMALL	*Enlistment*
MARY MARTHA HAIGHT	*Social*
NANCY-JO ACKERMAN	*Devotional*
NADINE ROBERTSON	*Secretary*
THULA SMITH	*Treasurer*
JOANNE MUNN	*Music Chairman*
JANE CAMPBELL	*Publicity Chairman*
PEGGY EMANUEL	*Magazine Chairman*
RUTH AMIS	*Poster Chairman*
MARY ALICE MYERS	*Sunday School Representative*
BILL CUMMINGS	*Training Union Representative*
JENNIE RUTH CHATHAM	*Y. W. A. Representative*
MARTHA SADLER	*Day Student Representative*
SARAH HAYES	*Ridgecrest Representative*
JENNIE RUTH CHATHAM	*Editor "Beacon"*
VIRGIL BARGIOL	*Ministerial Representative*
JIMMY MARCHBANKS	*Christian Action Chairman*
MISS MARGARET GARRETT	*Faculty Advisor*
MISS ADELE CARLSON	*Church Advisor*

STUDENT UNION

GARRETT, *Sponsor;* P. SMALL, N. ACKERMAN. *Standing:* R. AMIS, J. CAMPBELL, T. SMITH, V. BAR-

Brings a ray of light during exam week with the "sunshine sisters" . . . correlates religious activities on the campus . . . gives students an opportunity for active Christian service . . . sponsored Religious Emphasis Week in the spring . . . Dr. Slaughter was our chapel speaker . . . brings about a closer relationship among students through spiritual activities . . . one of the most important reasons why AC is a successful religious school.

Y. W. A. EXECUTIVE COUNCIL

JENNIE RUTH CHATHAM . . . . . *President*
FRANCES ROUNDTREE . . . . *Vice-President*
MARY ALICE MYERS . . . *Secretary-Treasurer*
JOANNE MUNN . . *Music and Social Chairman*
JOYCE DILL . . . . . *Mission Study*
REBECCA CONNALLY . . . *Publicity Chairman*
NADINE ROBERTSON . . . *Community Mission*
RUTH PARRISH . . . . *Stewardship Chairman*
PEGGY EMANUEL . . . . *Program Chairman*
MISS CHARLOTTE MORELAND . . *Counselor*
THULA SMITH, BETTY RUTH BAKER, FRANCES EARLE WILSON . . . *Circle Leaders*

Strives to create among students a deeper understanding of others . . . works together with B. S. U. in promoting Religious Emphasis Week . . . has a definite purpose in encouraging students to be more mindful of those less fortunate—both spiritually and physically . . . an answer to the students' interest in mission work.

Seated: R. CONNALLY, P. EMANUEL, J. CHATHAM, J. DILL, B. BAKER, R. PARRISH. *Standing:* T. SMITH, MISS CHARLOTTE MORELAND, *Sponsor;* F. WILSON, N. ROBERTSON, M. MYERS, J. MUNN.

Seated: C. KAY, H. JONES, E. SMITH, G. OVERCASH, V. BARGIOL, J. CAMPBELL. *Standing:* C. SMITH, C. EDWARDS, L. ROPER, W. LOCKABY, R. ALLEN, C. LOCKABY, C. NICHOLS, R. MOORE.

MINISTERIAL ASSOCIATION

HAROLD JONES . . . . . *President*
EDWIN SMITH . . . . . *Vice-President*
GUY OVERCASH . . . . . *Secretary-Treasurer*
VIRGIL BARGIOL . . . . . *Choister*

Membership restricted to pre-ministerial students . . . the only "all-male" organization on the campus . . . gives inspiration to others both on the campus and off . . . religious program consists of speakers, discussions and devotions . . . plays a big part in molding the spiritual welfare of AC.

PUBLICATIONS

The Stepping Stones to Publications . . . snooping around for a scoop . . . getting ads and more ads . . . making up the YOLDER . . . preparing copy . . . planning pictures . . . the flash of a photographer's camera almost anywhere . . . then suddenly the deadline looms near and you think to yourself . . . "We'll never make it."

Stepping Stones . . .

The Yodler
The Yodler

THE 1954 COLUMNS

PATRICIA BELL, *Editor*

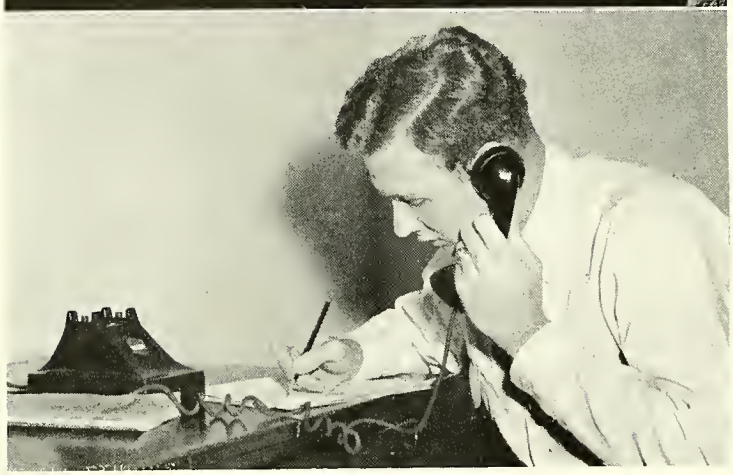

BILL CUMMINGS, *Business Manager*

D-Day meant deadline for the yearbook staff, which did a large quantity of fast stepping in order to produce this, the COLUMNS of 1954 . . . we learned to hop, skip, and jump faster than anyone else . . . Pat Bell, James Nash, and a camera became a well-known trio on the campus . . . we learned to cope with camera-shy people . . . learned another meaning for "dummy" . . . learned to make people want to buy an ad . . . we had a lot of laughs, a barrel full of hard knocks and scads of work . . . then the game of hop-scotch was over . . . and after the candle was burned at both ends and the midnight oil was all used up, the book passed from our loving hands into the hands of the printers . . . and now it comes to you for judgment. We hope you grow more and more attached to it through the years, when it will sometimes gather dust or lie lonely in a bookcase . . . but always it will be with you, a part of you . . . your concrete memory of a year from your life . . . the COLUMNS of 1954. Long live the COLUMNS!

PATRICIA BELL
Editor

MARY ALICE MYERS
Associate Editor

BILL CUMMINGS
Business Manager

JULIA SPEARES
Club Editor

ADGER HIOTT
Sports Editor

JAMES NASH
Photographer

MISS CATHY CHILES
Sponsor

MISS CHARLOTTE MORELAND
Sponsor

J. SPEARES, MISS CATHY CHILES, B. CUMMINGS, P. BELL, A. HIOTT, M. MYERS, J. NASH.

A. MERLINE, A. THORNE, G. EAKER, F. ROUNDTREE, P. SMALL, *Editorial Assistants. Not Pictured:* JUDY BRYSON.

N. ACKERMAN, J. CAMPBELL, A. BARROW, *Typists.*

Let us say "thanks" to everyone who had a hand in this book—Miss Millicent Compson, James Nash, Lewis Moorhead, and Ed O'Cain of The R. L. BRYAN COMPANY, and to our always helpful and ever patient sponsors, Miss Cathy Chiles and Miss Charlotte Moreland, as well as to our very co-operative staff members.

MARY ALICE MYERS, *Associate Editor*

ADVERTISING STAFF

D. ELLIS, F. WILSON, E. CORPREW, L. SULLIVAN, E. SHELTON, MISS CHARLOTTE MORELAND, *Sponsor;* B. CUMMINGS, M. CHRISTENSEN, D. GRIFFIN, M. HAIGHT, H. BOWEN, P. THOMAS, C. TEN EYCK.

THE YODLER

PEGGY EMANUEL, *Editor*

EUGENE SMITH, *Co-Editor*

With promises to do their best to bring home their share of individual awards and with the best wishes of their staff, The *Yodler* editors went to Greenwood for the 1953 convention of the South Carolina Collegiate Press. Climaxing the convention came the night of the banquet. Winners of awards were announced with Helen Hendley of AC receiving the prize for the best poem. Senior colleges for girls, co-educational senior colleges, and one lone junior college, Anderson College, dreamed of the cup for the college newspaper with enrollment under 500. Then came the thrilling moment when the Anderson College editor found herself at the front of the banquet hall receiving the cup for The *Yodler*—a trophy representing hours of hard work by staff members and years of planning and guidance by the faculty advisor.

A. HIOTT, J. BRYSON, *Columnists*

PEGGY EMANUEL
Editor

EUGENE SMITH
Co-Editor

JUDY BRYSON
Columnist

ADGER HIOTT
Columnist

MISS KATHRYN COPELAND
Sponsor

CAROLYN THOMAS, *Advertising Manager;* ANNETTE BARROW, *Typist;* RUTH EDMONDS, *Assistant Advertising Manager;* JAMES ADERHOLD, *Assistant Circulation Manager;* RUTH PARRISH, *Circulation Manager.*

The 1953-54 session brought a new *Yodler* room nearer the front of Denmark Hall and another All-American certificate to place on the walls, to make a total of eleven of the highest awards granted by the Associated Collegiate Press. But new *Yodler* editors can't rest on past laurels. The first of every month finds the advertising staff hopefully calling on business houses, reporters searching for scoops, editors typing away like mad at the last inches of copy. Finally another *Yodler* is put to bed . . . a *Yodler* which staff members hope will not break the chain of prize winning newspapers.

MISS KATHRYN COPELAND
Sponsor

J. BAYNARD, D. EZELLE, D. WEATHERFORD, L. SULLIVAN, E. SHELTON, J. BROWN, M. FILE, *Advertising Staff.*

SPORTS

Step Lively in Sports . . . hiking through the woods . . . shooting round after round of archery . . . tennis tournaments in March and April . . . searching for lost tennis balls . . . shuffle board on rainy days . . . long hours of basketball practice . . . then comes the big game . . . the rivalry between East and West in softball in the spring . . . and the cry through the halls of . . . "We've won!!!"

Step Lively . . .

ANDERSON
COLLEGE

THE WOMAN'S ATH

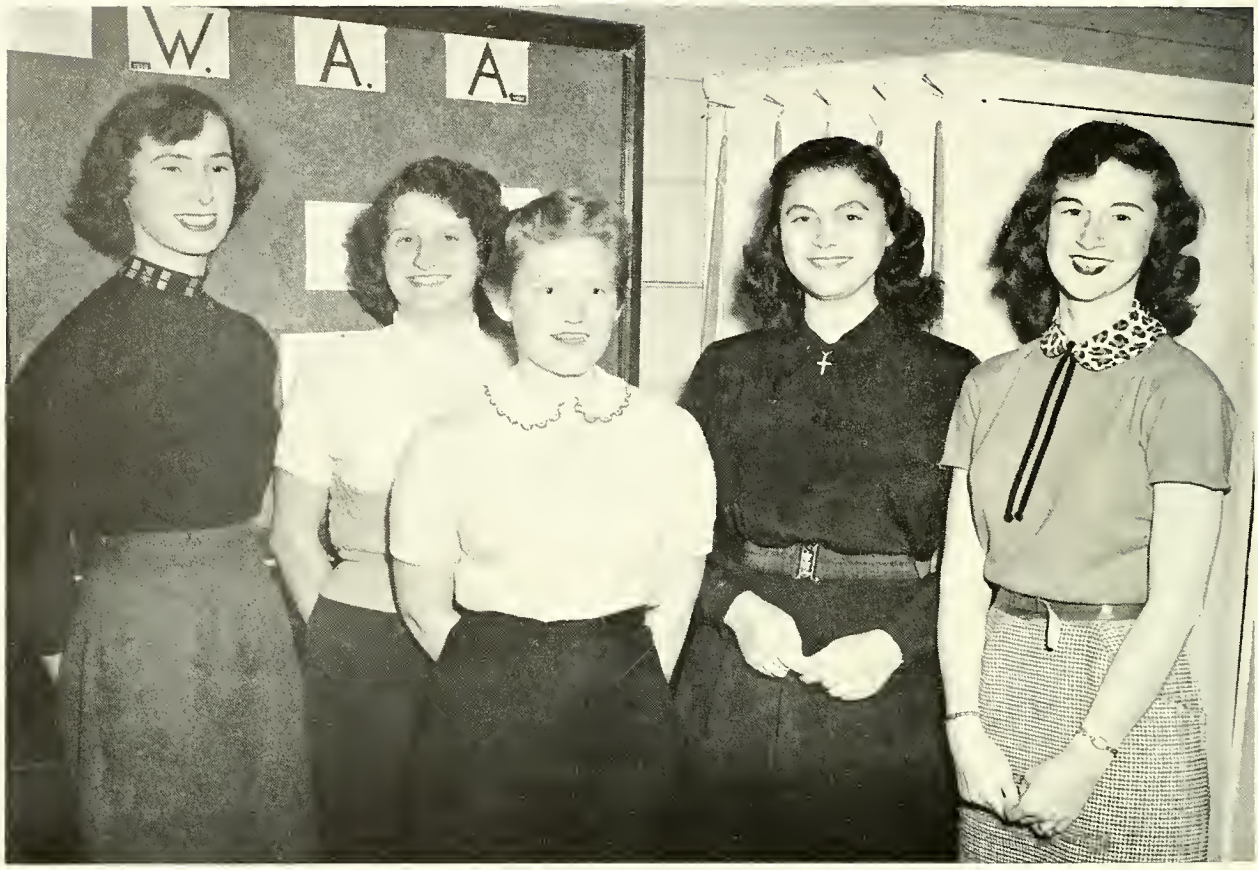

B. McGREGOR, MRS. GEORGE WILSON, *Sponsor;* C. THOMAS, D. WEATHERFORD, J. SPEARES.

BETTY McGREGOR	*President*
JULIA SPEARES	*Vice-President*
DOROTHY WEATHERFORD	*Secretary*
CAROLYN THOMAS	*Treasurer*
MRS. GEORGE WILSON	*Sponsor*

All students enrolled in the physical education department are members . . . sponsors sport clubs such as tennis, basketball, and hiking . . . tournaments, competitive games between classes, supper-hikes, and of course the annual May Day program have kept the W. A. A. members on their toes . . . seeks to promote higher standards of sportsmanship . . . "It's not whether we win or lose but how we play the game."

LETIC ASSOCIATION

TENNIS CLUB
JOYCE DILL, *Chairman*
D. ELLIS, S. PEELER
F. WILSON, M. FILE
A. BARROW, G. MAULDIN
J. DILL, B. CONNALLY
B. MAGALIS, C. AVENT

BASKETBALL CLUB
CAROLYN THOMAS
Chairman
First Row:
V. LAND, O. JONES
H. BOWEN, C. THOMAS
D. WEATHERFORD
M. CHRISTOPHER
J. BROWN, J. BAYNARD
P. THOMAS, D. ELLIS
Second Row:
S. PEELER, C. TEN EYCK
M. NEIL, E. CORPREW
J. WHITE, J. HESTER
G. MAULDIN, R. PARRISH
B. MAGALIS

WHEN THE CAMPFIRE DIES . . . SMOKE GETS IN YOUR EYES.

SPORTS STANDOUTS

CAROLYN THOMAS

JOYCE DILL

JULIA SPEARES

BETTY McGREGOR

THE CONFEDERATES

The 1953-54 edition of the Confederates, Anderson College's basketball team, marks the third season on the court for this organization. The formation of a basketball squad has helped round out the college's sports program. Basketball season, coming in the winter months, fills the lull during the time when bad weather restricts the physical education department's other activities.

After two eminently successful seasons under the coaching of Don Hubbard, the Confederates picked Lyndon Carey to succeed Hubbard. Under Carey's capable management, the Confederates have made a great showing for themselves.

The team is closely associated with the Basketball Club. Twelve members are carried on the team. In the event of a player's disqualification, a good prospect from the club is advanced to the team standing.

First Row: S. PEELER, D. WEATHERFORD, C. THOMAS, J. WHITE, J. HESTER. *Second Row:* O. JONES, J. BROWN, J. BAYNARD, C. TEN EYCK, M. CHRISTOPHER, G. MAULDIN.

FEATURES

Stepping Pretty in Features . . . slaving over paper roses . . . entwining ivy . . . then the night of the Revue . . . lights blind you . . . the audience frightens you . . . each step seems to take longer and longer . . . revealing of Miss COLUMNS . . . congratulations back stage . . . flashbulbs popping . . . May Day . . . the crowning of the Queen . . . the murmur through the audience of . . . "Isn't she beautiful?"

Stepping Pretty . . .

SOPHOMORE BEAUTY
FRESHMAN BEAUTY

Miss Sarah Hayes

MISS COLUMNS

Miss Sylvia Byrd

SOPHOMORE BEAUTY

Miss Marjorie File

FRESHMAN BEAUTY

Miss Mary Ann Taylor

HIGH SCHOOL BEAUTY

May

JERRY PRICE, MAID OF HONOR, CROWNS GRACE TUMLIN QUEEN OF MAY AT THE 1953 MAY DAY EXERCISES.

May was given a stirring welcome on the second day of the month, a Saturday, at 5:00 P. M. at Anderson College. The event was marked by a tremendous three-ring circus complete with acrobats and a menagerie. Peggy Emanuel, as Mistress of Ceremonies, kept the show going in the college auditorium, which served as the big top for the day.

Heralded by Dot Gregory and Dollie Stone, the Queen of May was crowned—Miss Grace Tumlin of Fountain Inn. She was well set off by a full retinue of attendants.

The fun and frivolity got under way with the entire cast in "March Militaire." In the first ring . . . Julia Stubblefield and Bernice Powell Isbell demonstrated their talents at tumbling. This duet was followed by a somewhat larger group singing "Take Me Out to the Ball Game." Then the *Marshalls*, a barbershop quartet par excellence, consisting of Eugene Smith, Don Hubbard, Adger Hiott and Gene Eaker sang "Ain't We Got Fun." A tap dance was next; Nan Waters, Jane Baynard, Barbara Trincher, and Shirley Channell performed to the music of "Stars and Stripes Forever." A group of lions waltzed across the stage while the band played "Tales from Vienna Woods."

MAY COURT OF 1953

FRANCES STEWART, DOT WEATHERFORD, HELEN HENDLEY, JACKIE SCHUNK, BETTY JO KELLY, JULIA SPEARES, SARA JEAN ORR, *Train Bearer;* GRACE TUMLIN, *May Queen;* JERRY PRICE, *Maid of Honor;* BOBBIE LIGON, MARY ANN CROMER, KAY FLORA, ANN TATE, SARAH HAYES, SARA JO YOUNGBLOOD.

Day

The second ring brought . . . The Knowit, played by Ann McGill, in a profound discussion with Carol Manchester. Claudia Evans and her sister, Ruth, brought the art of tumbling back before the footlights and then a large group of girls presented the May Pole. Nan Waters tap danced to "Lady of Spain." The second ring was filled again with a large group presenting "I'm Forever Blowing Bubbles."

The third ring . . . ever see a dancing bear? You watched them polka if you saw this circus. They were followed by baritone Eugene Smith's presentation of "I love a Parade." Nan Waters and Shirley Channell were featured in a ballet while "Jalousie" was played. Monty Osteen and his cobalt bomb jazz band were next. These cats really lived it up for a few minutes, with the rafters jumping eight beats to every bar. The program was topped by a fencing demonstration by Mrs. Norman Armitage of Clemson and her students.

May Day of 1953 was a day that will bring a nostalgic tear to more than one eye when it is remembered as years go by. The holiday spirit, the fulfilled promise of spring, the campus filled with visitors . . . all these combined to create one of the most memorable days of the college year.

JULIA SPEARES, MAY QUEEN AND SARAH HAYES, MAID OF HONOR.

MAY DAY ATTENDANTS OF 1954

First Row: MARY ANN TAYLOR, MARJORIE FILE CAMPBELL, EMMIE SHELTON, MARTHA SADLER, BETTY RUTH BAKER. *Second Row:* JUDY BRYSON, DOLLIE STONE, GLENDA COBB, JOAN WHITE, ARLENE SMITH, BOBBIE CHRISTOPHER, RUTH AMIS.

DIRECTORY

FACULTY

Herbert Archer — 2205 Edgewood Ave., Anderson
Miss Mary Major Burriss — 300 Spring Park Dr., Anderson
Miss Frances Campbell — Route 1, Starr
Mrs. Nellie Carson — 111 Oak St., Lenoir, N. C.
F. T. Carter — Fourth St., Anderson
Mrs. F. T. Carter — Fourth St., Anderson
Miss Catherine Chiles — Rt. 8, Box 354, Greenville
Dean Kathryn Copeland— 2825 Ninth St., So., Apt. 123-A, Arlington 4, Va.
Miss Juanita Davis — Rt. 2, Fountain Inn
Miss Nancy Divver — 509 East Orr St., Anderson
Mrs. Jay Epting— 661 University Ave., S. W., Apt. 7, Atlanta, Ga.
Miss Margaret Garrett — Box 81, Simpsonville
Dr. E. F. Haight — 302 Boulevard, Anderson
Mrs. W. T. Holroyd — 1809 North Main St., Anderson
Miss Hewlitte Lifsey — 2132 Vineville Ave., Macon, Ga.
Miss Pauline Lowman — Connelly Springs, N. C.
Mrs. Lillian B. McEachern— 2136 Knoxville Highway, Kingsport, Tenn.
Miss Charlotte Moreland — Rt. 4, Box 395, Atlanta, Ga.
Miss Exie Mae Myrick — Ringgold, La.
Dr. Olga Pruitt — 306 West Franklin St., Anderson
Miss Lavaughn Robinson — Glendenin, W. Va.
Mrs. F. M. Sell — Bailey Court 11-1, Anderson
Miss Jean Small — 708 Central Ave., Lancaster
Mrs. Charles Sullivan — 1805 North Main St., Anderson
Mrs. Charles Thompson — 810 Woodrow Circle, Anderson
Miss Sally Thompson — Easley
Miss Elizabeth Tribble — 209-A Greenville St., Anderson
Henry von Hasseln — 1102 West Whitner St., Anderson
Webb von Hasseln — 1102 West Whitner St., Anderson
Miss Beth Wilder — 601 College Ave., Anderson
Mrs. Mamie Williams — 314 South Gregg St., Columbia
Mrs. George Wilson — 2706 Pope Ave., Anderson
Dr. Annie D. Denmark, *President Emeritus*— 205 William St., So., Goldsboro, N. C.

STUDENTS

Nancy-Jo Ackerman — Horne St., St. George
William J. Aderhold — 214 Burriss St., Anderson
Robert Allen — Rt. 2, Pelzer
Steven Allen — Box 131, Williamston
Ruth Amis — Amis Ranch, Kinards
Patsy Ruth Anderson — Box 64, Williamston
Herbert Atkinson — Rt. 2, Hartwell, Ga.
R. F. Atkinson, Jr. — Box 251, Liberty
Catherine Avent — 419 South Franklin Dr., Florence
Doris Ayers — Rt. 2, Hartwell, Ga.
Judith Bagwell — Rt. 1, Donalds
Betty Ruth Baker — Rt. 1, Box 186, Mt. Pleasant
Dennis Bannister — 323 H St., Anderson
Virgil Bargiol — Rt. 1, Pendleton
Becky Barrett — 1 Lexington Ave., Washington, Ga.
Annette Barrow — 1221 King Ave., Florence
Jane Baynard — 5412 Annapolis Rd., Blandensburg, Md.
Elbert Beasley — Rt. 3, Piedmont
Patricia Bell — 1017 Fourth St., Anderson
James Bevill — 302 East Franklin St., Anderson
Helen Bowen — 207 E St., Anderson
Betty Bradford — Rt. 3, Hartwell, Ga.
James Brashier — Rt. 1, Pelzer
Charlotte Breland — Holly Hill
Becky Brock — Rt. 4, Belton
Harriet Brown — Rt. 1, Anderson
Jane Alice Brown — Box 41, Mt. Home, N. C.
Sybil Brown — 343 Tribble St., Anderson
Judy Bryson — 402 Bennett St., Greenville
Betty Burdette — Rt. 2, Westminster
Bonnie Jean Butts — Newry
Sylvia Byrd — Rt. 5, Anderson
Shirley Calhoun — 1115 Front St., Georgetown
Beth Ann Campbell — Rt. 1, Starr
Jane Campbell — Rt. 4, Belton
J. T. Campbell — Rt. 4, Belton
William Cantrell — Box 112, Pelzer
Lyndon Carey — 1620 South McDuffie St., Anderson
Margaret Ann Chapman — 513 Evans St., Anderson
Jeanette Chappell — Rt. 2, Callison
Jennie Ruth Chatham — 20 Highland Ave., Sumter
Mary Christensen — 215 Wilson Ct., Menomonie, Wis.
Barbara Christopher — Rt. 1, Campobello
Mamie Lou Christopher — Rt. 5, Greer
Mamie Ann Coates — Rt. 2, Anderson
Glenda Cobb — 326 Moultrie Square, Anderson
Betty Jean Cofer — 122 Harper St., Elberton, Ga.
Calhoun Cole — 2708 Hope Dr., Anderson
Clemencie Collins — 327 Front St., Georgetown
Rebecca Connally — Rt. 1, Douglasville, Ga.
Elizabeth Corprew — Box 216, Dadeville, Ala.
June Cromer — 102 East View Ave., Anderson
Elizabeth Cullwell — Box 256, Lutz, Fla.
Bill Cummings — 719 East Whitner St., Anderson
Penny d'Armand— 1205 Southgate Rd., S. W., Knoxville 16, Tenn.
W. M. Davis — Rt. 3, Belton
Jacqueline Dennis — 2920 Grace St., Columbia
Sarah DeVenny — 3541 Admiral Dr., Charleston Heights
Joyce Dill — Alexander Dr., Washington, Ga.
Edith Dodd — Round O
Dorothy Dowling — 123 North B St., Easley
David Drake — Rt. 2, Anderson
Hugh Gene Eaker — 905 Fourth St., Anderson
Ruth Edmonds — 1004 East River St., Anderson
Charles Edwards — Rt. 3, Piedmont
Clifford L. Edwards — 210 East Hampton St., Anderson
Dolores Ellis — 3506 Powelton Ave., Philadelphia, Pa.
Margaret Emanuel — 38 Baldwin Youngstown, Ohio
Debbie Rose Ezelle — Wagener
Marjorie File — 606 Sherard St., Anderson
Marian Findley — 105 Maxwell Ave., Anderson
Roxie Ford — Rt. 3, Belton
Eddie Sue Garner — West 2nd No. 6, Williamston
Jerry Garrett — 114 Webb St., Anderson
Betty Garrison — Rt. 2, Anderson
Margaret Garrison — 2505 Pope Dr., Anderson

Coleman W. Gary	Rt. 4, Belton
Patricia Ann Gasaway	508 N. McDuffie St., Anderson
Joan Elizabeth Goff	Box 77, Rockford, Ala.
Ruth B. Goldstein	1134 King St., Charleston
Deuel Griffin	Rt. 3, Anderson
Glenn Gurley	West Whitner St., Anderson
Mary Martha Haight	302 Boulevard, Anderson
Betty Hall	Rt. 1, Batesburg
Palmyra Hardin	510 Calhoun St., Anderson
Dorothy Harvey	Lowndesville
Sarah Hayes	Rt. 6, Anderson
Joe Ann Hester	Rt. 1, Pelzer
Mary Ann Hiers	Warren St., Barnwell
Adger Hiott	1801 Boulevard Heights, Anderson
Bertha Holcombe	Rt. 1, Townville
Don Hubbard	3 Diamond, Anderson
Priscilla Hunt	Lonsdale St., Seneca
Joe Dean Ivester	704 North Gossett St., Anderson
Shirley James	1730 West Market St., Anderson
Thomas E. Jaynes	407-B North McDuffie St., Anderson
Harold Jones	Sandy Springs
Ola V. Jones	Rt. 2, Pickens
Martha Jordan	118 Cochran Block, Anderson
Charles W. Kay, Jr.	15 Bivits St., Pelzer
Vernette Land	1915 Greenwood St., Savannah, Ga.
Patricia Lane	Pamplico
Cecil E. Lockaby	Rt. 1, Williamston
William J. Lockaby, Jr.	Rt. 1, Pelzer
Patricia Anne Locke	Rt. 5, Anderson
Miriam Luquire	Rt. 1, Box 46, Greenwood
Ida Jean Lyles	Rt. 1, Townville
Selwyn McClain	Rt. 3, Box 84, Anderson
Betty McGregor	Box 58, Starr
Paul Mabry, Jr.	Box 477, Williamston
Mrs. Vivienne Maddox	3512 S. Main St., Anderson
Barbara A. Magalis	3618 Ridgewood, Columbia
Carol Manchester	516 Almena Ave., Ardsley, N. Y.
James Marchbanks	Rt. 1, Anderson
Mrs. Sue Marett	Rt. 1, Fair Play
Annie Martin	Rt. 1, Pendleton
David Martin	Rt. 1, Anderson
Gwen Martin	Rt. 1, Anderson
Nannie Martin	Rt. 1, Pendleton
Ethel Mashburn	111 Edwards St., Elberton, Ga.
Dot Mason	208 Walhalla St., Westminster
Hilda Ann Mattox	305 Park Ave., Lancaster
Gwen Mauldin	77 Augusta Rd., Lavonia, Ga.
Ann Medlin	Avalon, Ga.
Alice Merline	605 North St., Anderson
Rufus A. Moore	Piedmont
Joe Mullen	422 Central Ave., Anderson
Joanne Munn	352 State St., Rock Hill
Mary Alice Myers	Rt. 2, Simpsonville
James M. Nash	516 East Orr St., Anderson
Marian Neil	516 East Orr St., Anderson
Clyde Nichols	6 Stewart, Pelzer
Louise Nimmons	Walhalla
Guy Overcash	3403 South Main Ext., Anderson
Katharine Park	908 South Main St., Greenwood
Ruth Parrish	Rt. 1, Martinez, Ga.
Ann Patterson	14 Conner St., Pelzer
Shirley Peeler	117 Hyer St., Mt. Pleasant
Loricta Poole	3205 South Main St., Anderson
Jane Powell	434 Fryer St., Troy, N. C.
James T. Ramey	Rt. 3, Westminster
Maxine Rampey	Rt. 3, Belton
Anna Reaves	11 South John Ave., Akron, Ohio
Eleanor Reynolds	20 Ware St., Ware Shoals
Nadine Robertson	Rt. 2, Travelers Rest
Philip Rogers	313-A Spring Park, Anderson
Leonard J. Roper	Rt. 1, Liberty
Frances Roundtree	6742 Belkenton, Cincinnati, Ohio
Martha Sadler	118 West Franklin St., Anderson
Mary Frances Shaw	Box 355, Williamston
Emmie Shelton	909 East River St., Anderson
Margaret Simpson	Rt. 4, Anderson
Peggy Small	708 Central Ave., Lancaster
Anne Smith	104 Tinker Blvd., Warner Robins, Ga.
Arlene E. Smith	Box 264, Anderson
Clarence Smith	Rt. 1, Williamston
Doren Smith	104 North Pine St., Walhalla
Edwin Smith	17 Hampton St., Pelzer
Eugene Smith	Rt. 6, Anderson
Joyce Smith	Rt. 1, Starr
Thula Smith	3 Brock St., Pelzer
Julia Ann Speares	305 Broad St., Anderson
Dollie Stone	Box 56, Donalds
Linder Sullivan	Fourth St. Ext., Anderson
Barbara Mae Summer	Box 141, Chiefland, Fla.
Mrs. Bruce Swain	1208 North Main St., Anderson
Becky Taylor	213 Hampton Ave., Honea Path
Mary Ann Taylor	16 Highland Dr., Greenville
Margie Teasley	304 Jackson St., Anderson
Carol Ten Eyck	85 Meadow Rd., Riverside, Conn.
Betty Lou Thomas	Hissop, Ala.
Carolyn Thomas	84 Calhoun St., Joanna
Joan Thomas	Rt. 1, Martin, Ga.
Patsy Thomas	2924 Manitou Ave., Jacksonville, Fla.
Sallie M. Thompson	411 Rose Hill, Anderson
Ann Thorne	Box 494, Simpsonville
James S. Turner	205 Norris St., Anderson
Darline Walker	225 Lake Forest Dr., Elberton, Ga.
Gail Wariner	1950 Memorial Dr. SE, Atlanta, Ga.
Mary Elizabeth Watson	108 Norris St., Anderson
Dorothy Weatherford	Rt. 4, Darlington
Joan White	Rt. 56, White Horse Rd., Greenville
Tommie Jean White	66 Simmons St., Anderson
William Whitfield	Townville
Ellen Williams	1st St. No. 1, Rt. 1, Williamston
Shirley Williams	122 Harper St., Elberton, Ga.
Harriett Williamson—	2718 Country Club Lane, Charlotte, N. C.
Doris Willingham	410 Pine Hill St., Anderson
Frances Wilson	18 Pinckney, Abbeville
Mary Sue Wise	Trenton
James Withers, Jr.	411 North Fant St., Anderson
George Yearwood	103 Savannah Hwy., Charleston

In South Carolina . . .
The ANDERSON Newspapers are

STATE CHAMPIONS

In Growth, Public Service and Prestige!

South Carolina's Fastest Growing Newspapers now have over

50,000 Circulation

(Over 400% Gain Since 1937)

Leading all newspapers of the Palmetto State in circulation gains, they long ago passed SPARTANBURG and moved up next to CHARLESTON in total circulation! More News, More Pictures, More Features!

Only newspaper in the United States to twice receive the University of Missouri silver plaque for rendering the greatest community service in the nation. (1941 and 1944.)

First South Carolina newspaper to sponsor series of radio broadcasts to publicize the state's natural resources to the nation.

First South Carolina newspaper to install complete photographic department and engraving plant enabling them to publish regularly more local and sectional pictures than any newspapers in the state.

First newspapers in the South to be selected by Northwestern University for a readership study.

In 1950, the National Editorial Association awarded The Independent its Distinguished Service Bronze Plaque for outstanding Farm pages. (In top three of U. S. A.).

In a typical year the Northwestern University survey revealed the Anderson newspapers contributed $66,091.20 in space to help build this community and section. (Over and above normal news coverage.)

The Daily Mail was awarded the N. E. A. Bronze Plaque for having produced the largest newspaper ever printed in South Carolina (304 pages). Its edition was acclaimed in the group of the three best issued in the United States.

Awarded Editor and Publisher Blue Ribbon for writing and publishing the best advertisement in the United States in 1941.

First newspapers in the state to be restyled for easy reading by America's foremost typographer, Gilbert Farrar, who designed Look Magazine, Los Angeles Times, Chicago Sun and many other leading publications.

Received N. E. A. top honors in 1943 for circulation promotion and carrier-salesmen welfare program.

. . . Leads in Circulation Growth in South Carolina!

The Independent

L. S. HEMBREE, Editor

MORNING and SUNDAY

Associated Press—International News Service—North American Newspaper Alliance

The Daily Mail

J. B. HALL, Editor

EVENING

JAMES R. YOUNG, Associate Editor

WILTON E. HALL, Publisher

South Carolina's fastest growing newspapers

Represented by The Katz Agency, Inc.

ALL
Commercial Photos For This
1954 COLUMNS
Made by
NASHALL STUDIOS
Quality Commercial Photography
215 WEST CHURCH STREET
ANDERSON, SOUTH CAROLINA
Specializing in Yearbook Photos
INDUSTRIAL, COLOR, MOTION PICTURES
Weddings, Home Portraits, Aerial
James Nash Wilton Hall, Jr.
PHONE 497
NASHALL
A Department of Palmetto Publishing Company

S. H. KRESS AND COMPANY

5-10-25c STORE

ANDERSON, SOUTH CAROLINA

SAM HAMLET CLEANERS AND TAILORS

2600 North Main Street
Anderson, S. C.

Visit Our Plant—the Most Modern in South Carolina

KING COTTON BEDDING AND SALES CO.

Wholesale and Retail
Manufacturers of

INNERSPRING, FELT AND COTTON MATTRESSES

Anderson, S. C.

A FRIEND

BILL CUMMINGS, *Business Manager*

Millicent Compson Studios

COLUMBIA • ANDERSON

SOUTH CAROLINA

Portrait Photographers of the 1954 COLUMNS

ORR-GRAY DRUG CO.

120 East Earle Street

Anderson, S. C. Phone 216

Phone 1887

DILLARD'S SPORTING GOODS

BILL DILLARD, OWNER

JOHN HILL, MANAGER

Anderson, S. C.

THE ANDERSON HARDWARE CO.

East Whitner Street

Anderson, S. C.

A FRIEND

SULLIVAN HARDWARE COMPANY

ANDERSON, SOUTH CAROLINA

Serving in this Section for Over 68 Years

KINGOFF'S, INCORPORATED JEWELERS

124 N. MAIN ST. PHONE 292

ANDERSON, SOUTH CAROLINA

HERRING'S
PFAFF SEWING CENTER

315 S. Main Street
Telephone 2906
W. S. HERRING Anderson, S. C.

MERITA BREAD AND CAKE

GENE ANDERSON'S

"One of Carolina's Better Stores"

SUMMERLIN DRY CLEANERS

109 W. Orr St. Phone 15

FINE CLEANING

PALMETTO PUBLISHING COMPANY

215 W. CHURCH ST. PHONE 160

ANDERSON, SOUTH CAROLINA

"We Print Anything But Money"

EAGLE FURNITURE COMPANY

"YOUR BEST BET FOR A BARGAIN"

J. Byrum Lawson

PHONE 207 115-17-19 W. CHURCH ST.

Complete Home Furnishers

ANDERSON PRINTING COMPANY

411-413 N. Main Street

Anderson, S. C. Phone 873

ELITE CAFE

Anderson, S. C.

SULLIVAN-KING MORTUARY

Established 1932 PHONE 378

401 NORTH MAIN STREET

"Anderson's Oldest Funeral Home"

RICHARD RUHLE REFRIGERATION COMPANY

REFRIGERATION AND AIR-CONDITIONING EQUIPMENT

Sales and Service

207 WEST CHURCH ST. ANDERSON, S. C.

SHOP AND SAVE

GALLANT-BELK COMPANY

Anderson's Largest and Best Department Store

QUALITY MERCHANDISE ALWAYS AT LOWEST PRICES

CONGRATULATIONS TO THE
1954 GRADUATES

We Are Proud Of All Of You

THE CITY OF ANDERSON

WILLIAM C. JOHNSTON
Mayor

JAMES C. CATHCART
Mayor Pro-Tem.

ALDERMEN

CLAUDE E. GREENE
GEORGE S. MACK
RALPH P. SEWELL
CLARENCE L. PRESSLEY
WILLIAM H. EMBLER
RUFUS H. MOORHEAD

FURMAN UNIVERSITY

Established 1826

DR. JOHN L. PYLER, PRESIDENT

GREENVILLE, SOUTH CAROLINA

A Co-Ed, Standard Liberal Arts College offering B.A., B.S., B.M. in Music, M.A. Degrees
Special emphasis on Business Administration, Art, Music, Speech Arts, Home Economics, Teacher Education, Religious Education, Pre-Med, Pre-Law, Pre-Engineering
Reserve Officers Training Corps

For Catalogue write

MISS EULA BARTON, *Registrar*
WOMAN'S COLLEGE

MR. C. L. RASOR, *Registrar*
MEN'S COLLEGE

Coble Dairy Products, Inc.

"QUALITY CONTROLLED PRODUCTS FROM LOCAL FARMERS"

MILK • ICE CREAM

PHONE 2828 ANDERSON, S. C.

ORR MILLS

ANDERSON, S. C.

THE SHINING TOWER RESTAURANT

NORTH MAIN ST. EXTENSION
PHONE 117
ANDERSON, S. C.

DOUGLAS McDOUGALD

Funeral Director

ANDERSON, SOUTH CAROLINA

600 S. MAIN ST. PHONE 25

"Finance At Home With Home Finance"

HOME FINANCE COMPANY

701 SOUTH MAIN STREET

PHONES 3466-3467 ANDERSON, S. C.

GURLEY CONSTRUCTION CO.

RESIDENTIAL CONSTRUCTION

900 W. Mauldin St. Phone 2322-J
Res. 801 W. Whitner Street
Phone 1334-W
JOHN C. GURLEY Anderson, S. C.

ELECTRIC CITY PRINTING COMPANY

Quality Printing Since 1920

126 W. Benson St. Anderson, S. C.

"Better Be Safe Than Sorry"

Lawrence and Brownlee

INSURANCE AND BONDS

Southern Insurance Specialists

122 N. MAIN ST. ANDERSON, S. C.

ANDERSON COLLEGE

ANDERSON, SOUTH CAROLINA

A JUNIOR COLLEGE WITH PREPARATORY DEPARTMENT

Opportunity for College Training

LIBERAL ARTS, MUSIC MAJOR, PUBLIC SCHOOL MUSIC, SPEECH AND DRAMATIC ART, COMMERCIAL MAJOR, GENERAL EDUCATION

Prepare for a Career

TERMINAL LIBERAL ARTS, HOMEMAKERS COURSE, HOMEMAKING AND BUSINESS
MEDICAL SECRETARIAL, CHURCH SECRETARIAL,
TWO-YEAR SECRETARIAL, ONE-YEAR SECRETARIAL

For Information and Catalogue
Address

THE PRESIDENT, ANDERSON COLLEGE

DUKE POWER COMPANY

Serving the Piedmont Carolinas

Bubbles
1947
TAPS
PHOTO PROCESS
Engraving Company
ATLANTA

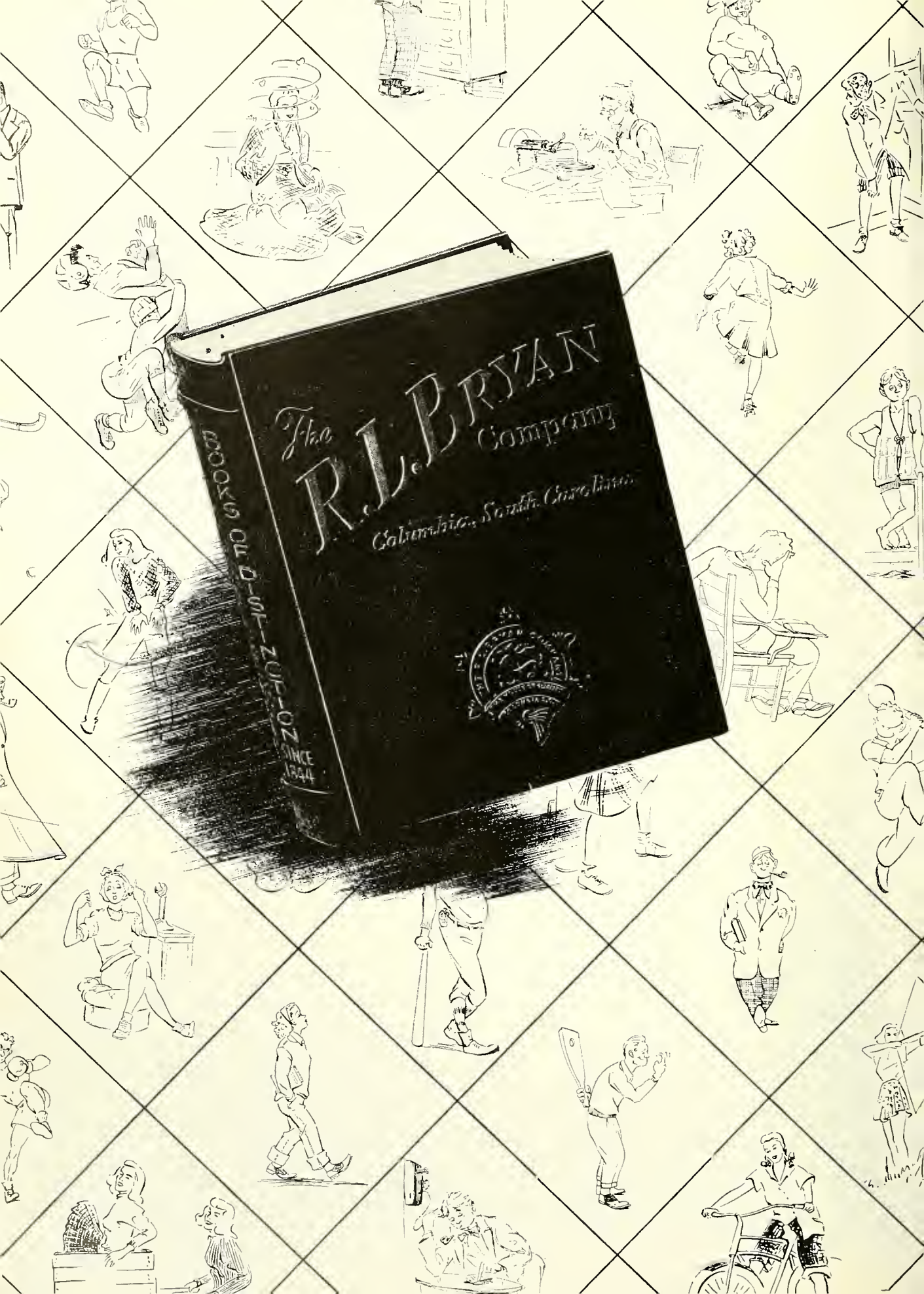
The R.L.BRYAN Company
Columbia, South Carolina
BOOKS OF DISTINCTION SINCE 1894

ANDERSO

COLLEGE